

ELEVATION

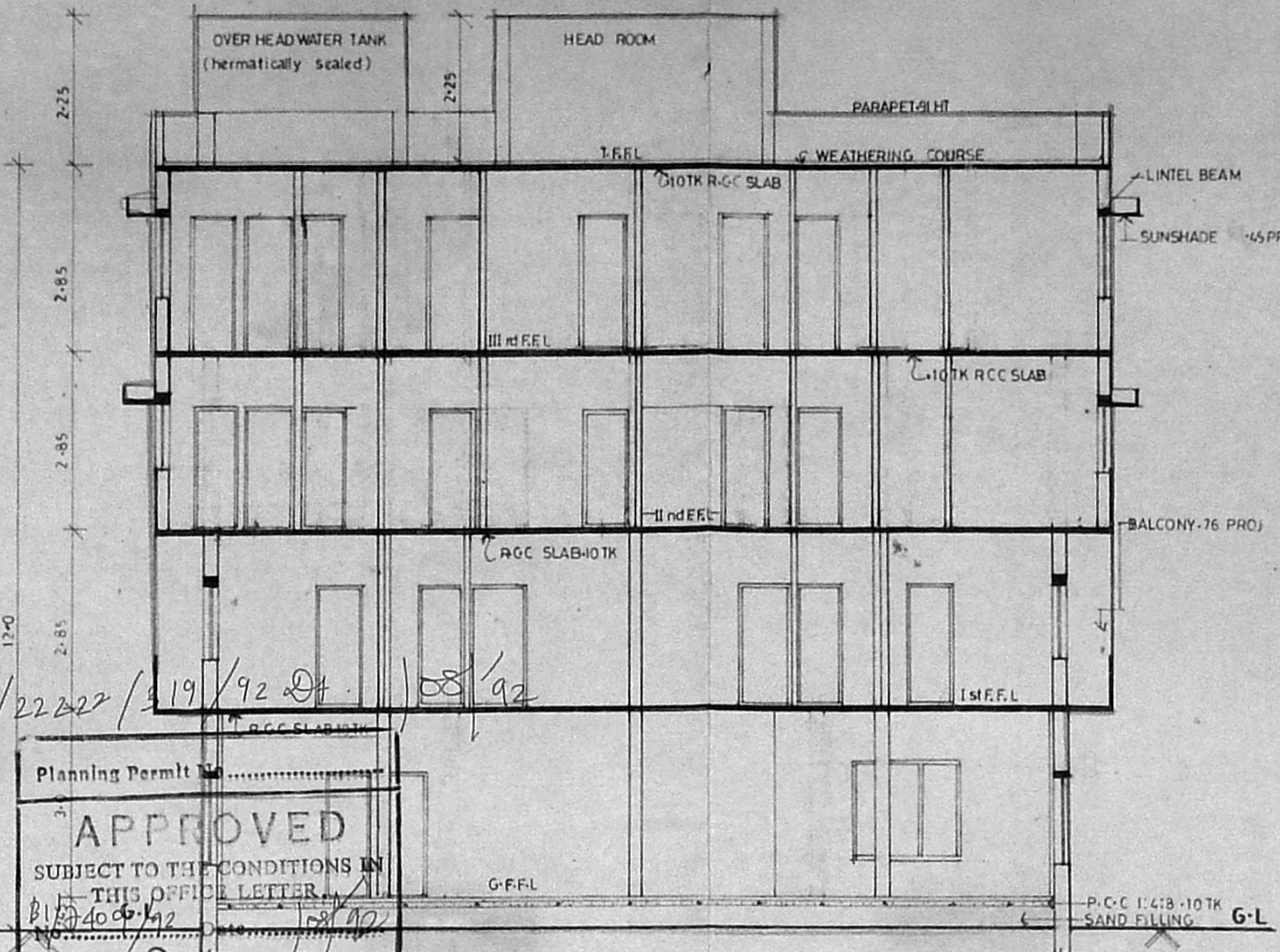

SECTION X X

Planning Permit
APPROVED
 SUBJECT TO THE CONDITIONS IN THIS OFFICE LETTER
 FOR MEMBER SECRETARY
 METROPOLITAN DEVELOPMENT AUTHORITY
 MADRAS-600 095.

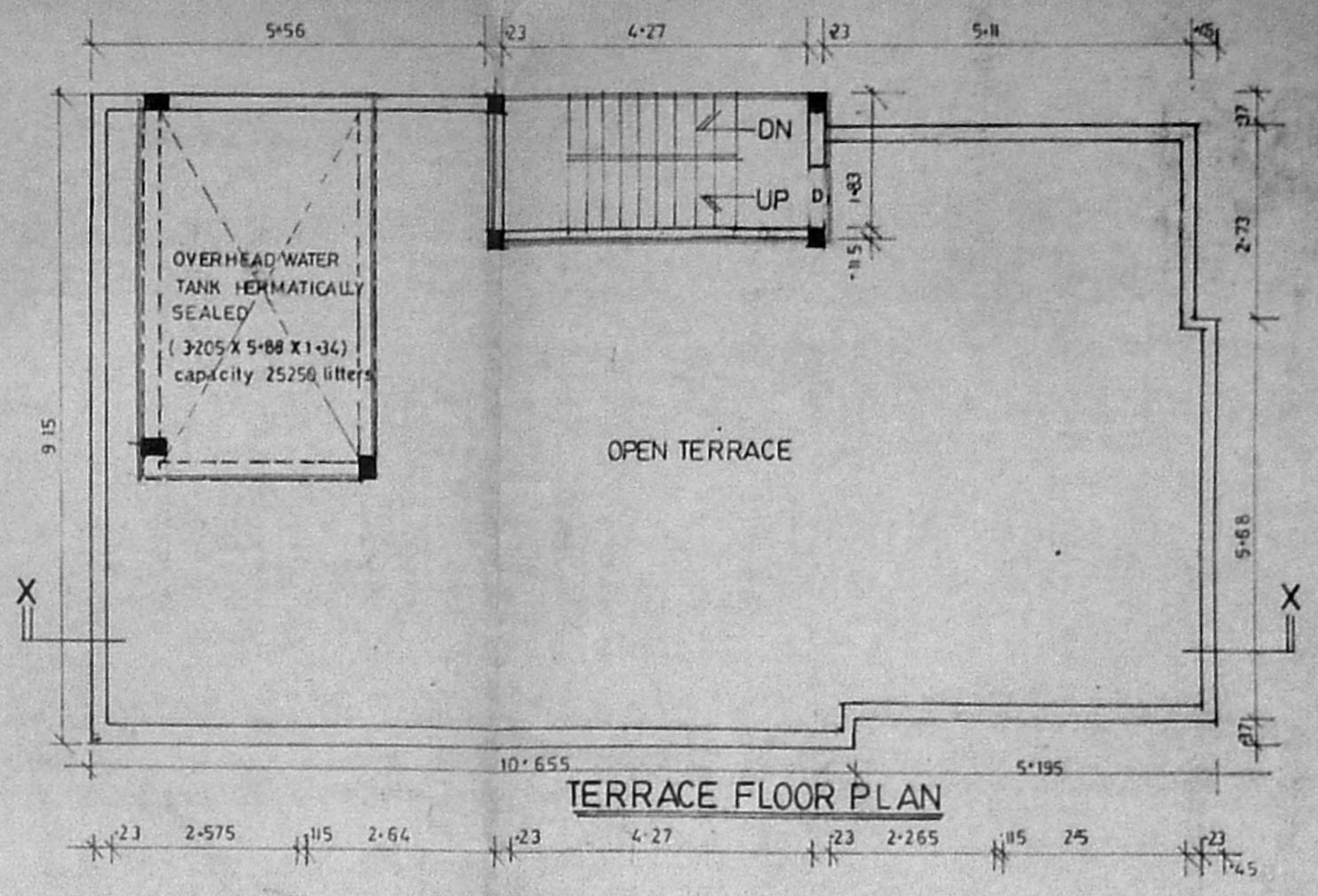

TERRACE FLOOR PLAN

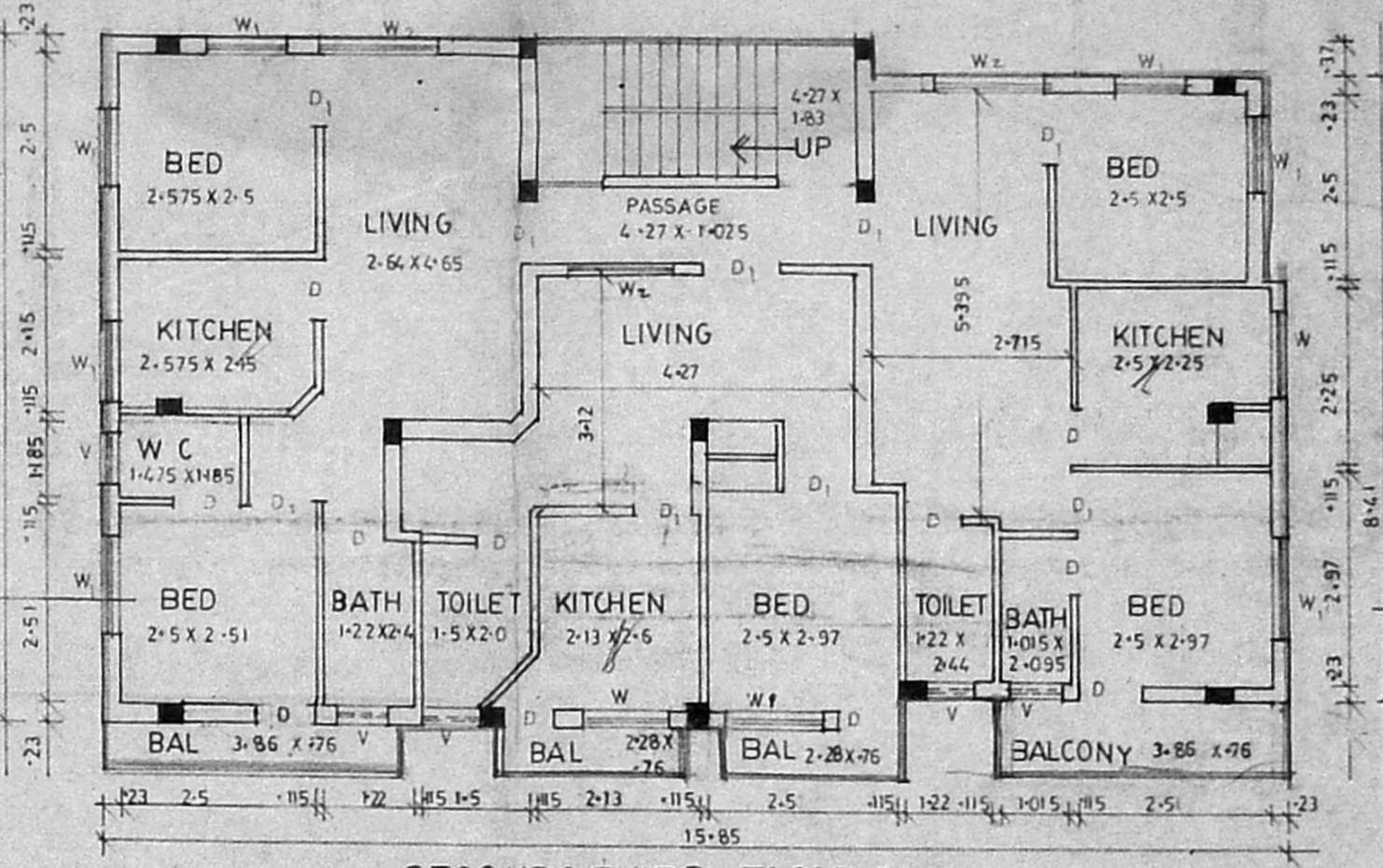

SECOND & THIRD FLOOR PLAN

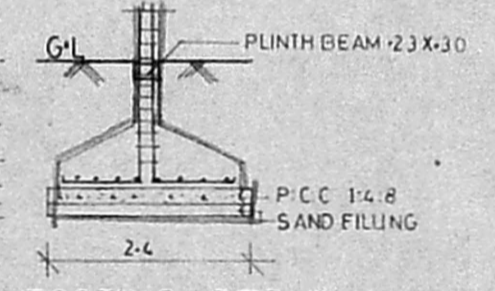

FOOTING DETAIL

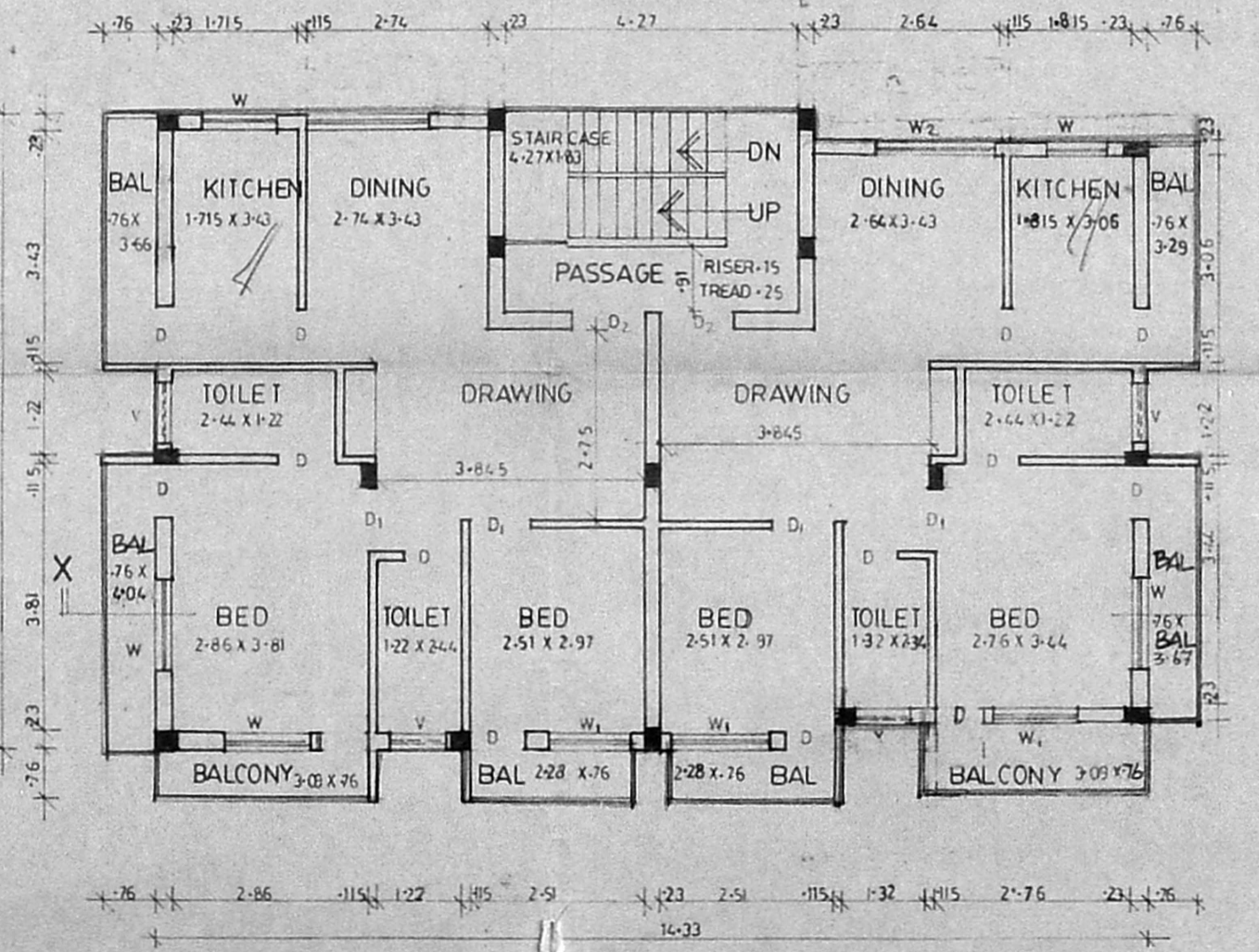

FIRST FLOOR PLAN

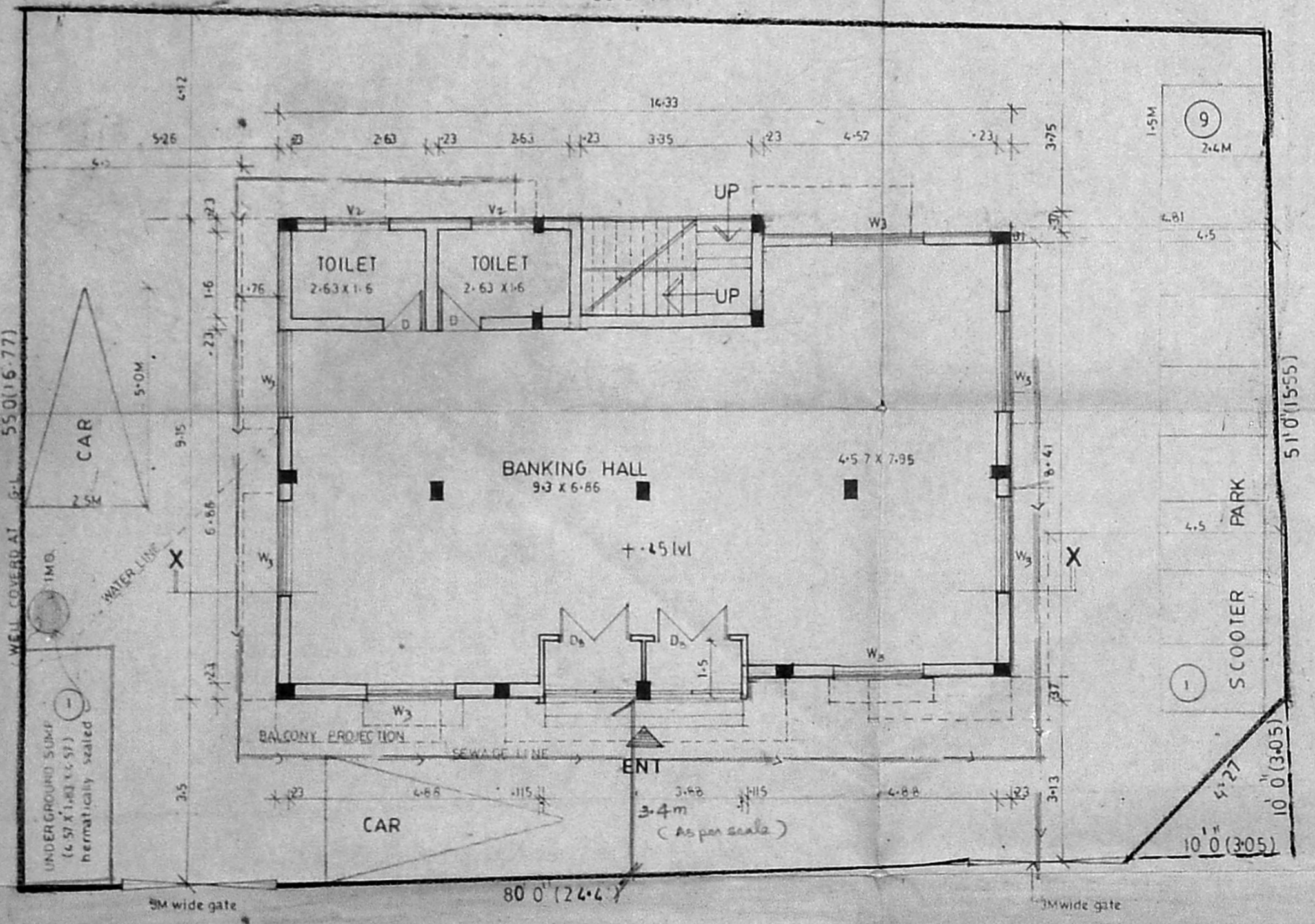

ROAD KASTHURBA NAGAR III cross street (15M) wide
 GROUND FLOOR PLAN

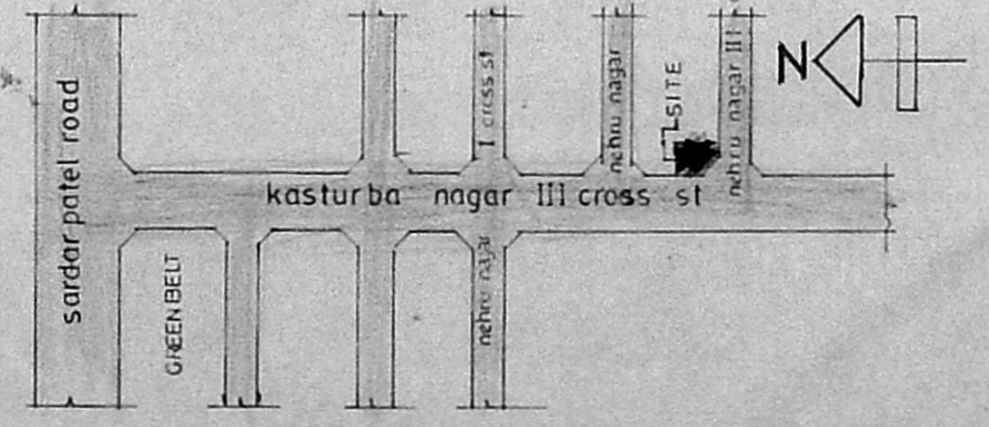

TOPO PLAN

SCHEDULE OF JOINERY

DOORS	D	76 X 214
	D ₁	91 X 214
	D ₂	106 X 214
	D ₃	MMBAXIB/PP NO.
WINDOWS	W	C.N. 11 X 11
	W ₁	125 X 137
	W ₂	155 X 137
	W ₃	183 X 137
VENTILATORS	V	91 X 76
	V ₁	157 X 76

AREA CALCULATION

SITE EXTENT	394.05 m sq
GROUND FLOOR	127.65 m sq
FIRST FLOOR	146.93 "
SECOND FLOOR	149.06 "
THIRD FLOOR	148.99 "
TOTAL	572.63
HEAD ROOM	10.0 m sq
WATER TANK	17.787 m sq
PLOT COVERAGE	38.45%
F.S-1	1.45 times

REFERENCE

PROVIDED CAR PARKING	2 NOS
PROVIDED SCOOTER PARKING	9 NOS

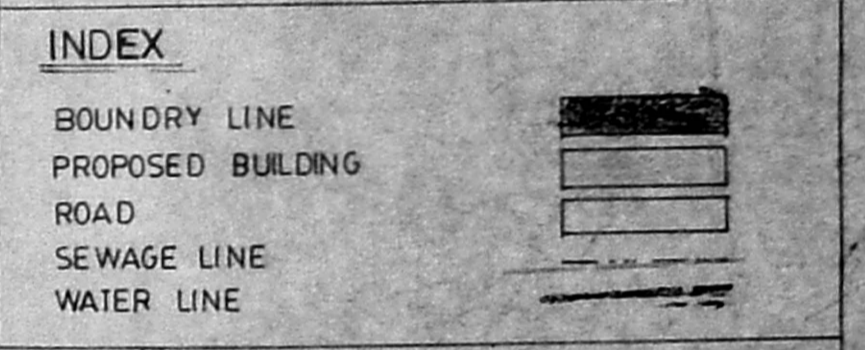

SCALE 1:100 DATE 20-01-92

JOB NO: 103(I) DRG NO:

DRAWN: punithan CHECKED:

PROPOSED BUILDING
 IN PLOT NO: 19A S.NO: 12/1 & 12/2,
 T.SNO: 52 OF BLOCK NO: 14, NO: 117
 PALLIPATTU VILLAGE ADYAR DIVISION
 AT KASTURBA NAGAR IIIrd CROSS STREET

OWNER:

ARCHITECT:
 A. G. SRINIVASAN
 ARCHITECT,
 LICENSED SURVEYOR CLASS I & CS
 11, EAST ROAD, WEST C. I. T. NAGAR,
 MADRAS-35.

CONSULTANT
 A. G. SRINIVASAN
 NO-11, EAST ROAD,
 WEST C. I. T. NAGAR
 MADRAS